



UNITED STATES DEPARTMENT OF AGRICULTURE
FOREST SERVICE
NEZ PERCE-CLEARWATER NATIONAL FOREST
SALMON RIVER RANGER DISTRICT

PROHIBITIONS:

Pursuant to 16 U.S.C. § 551 and 36 C.F.R. § 261.50(a) and (b), the following acts are prohibited in the areas on the attached map within the Nez Perce-Clearwater National Forests.

1. Operating a motor vehicle upon or in an area described in the Order as being closed to motor vehicle traffic pursuant to (36 CFR 261.53(e)) for reasons of public health and safety.

DEFINITIONS

The road listed and displayed on attached map is closed to all motor vehicle traffic for reasons of public health and safety.

Forest Service Road 242, locally known as Cow Creek Road, beginning 3/10 of one mile north of the intersection of State Highway 95 and Forest Service Road 242.

EXEMPTIONS:

Pursuant to 36 C.F.R. § 261.50(e), the following persons are exempt from this Order:

1. Persons with a mailing address within the closed area or a permit specifically authorizing the otherwise prohibited act or omission.
2. Any Federal, State, or local officer, or member of an organized rescue or fire fighting force in the performance of an official duty.

PURPOSE:

Closed for public health and safety and to protect National Forest property and resources.

IMPLEMENTATION:

1. This Order will be effective on July 1, 2020 at 0001 a.m.. and shall remain in effect until August 15, 2020 or until rescinded, whichever occurs first.
2. Any violation of this prohibition is punishable as a Class B misdemeanor by a fine of not more than \$5,000 for individuals and \$10,000 for organizations, or by imprisonment for not more than six (6) months, or both. (*see* 16 U.S.C. § 551, 18 U.S.C. § 3571(b)(6), 18 U.S.C. § 3581 (b)(7)).
3. Map identifying the Restricted Area are attached and made a part of this Order.

Done at Kamiah, Idaho this 30th day of June, 2020.

Cheryl F. Probert
Forest Supervisor
Nez Perce-Clearwater National Forest

Emergency Closure Order
Order No. 2020-01-17-01-
002
Cow Creek Rd
Forest Service Road 242

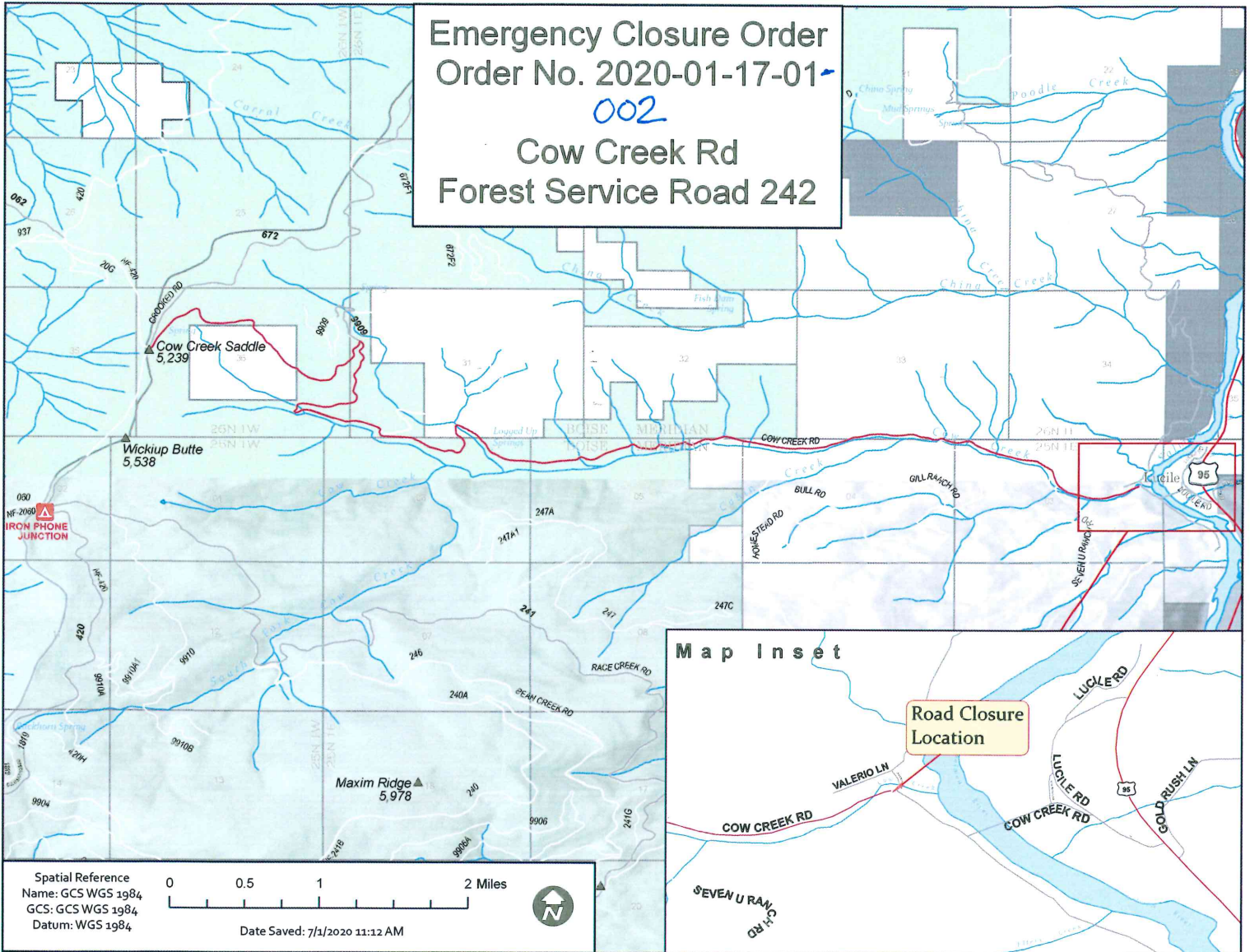

Map Inset

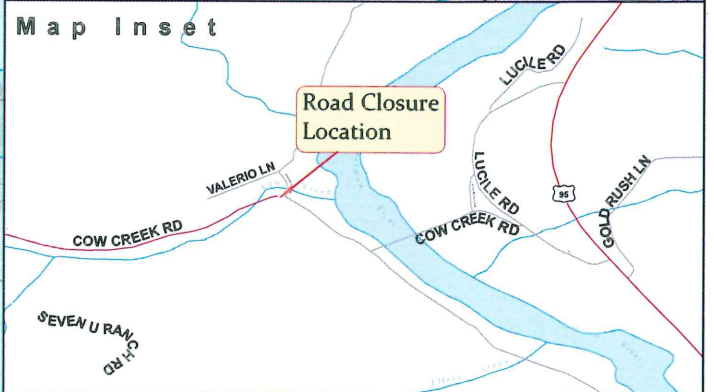

Spatial Reference
Name: GCS WGS 1984
GCS: GCS WGS 1984
Datum: WGS 1984

0 0.5 1 2 Miles

Date Saved: 7/1/2020 11:12 AM

